

# x:panda

## Exploded views / Part lists

Rev. date 08.2018

*On the following pages you will find the parts used to assemble this product. Please note that some spare parts cannot be purchased individually but are part of a complete kit. Please also note that for some spare parts extra delivery time may occur.*



## Contents

Seat unit size 1 - 3.....	3
Seat unit size 4.....	7
Armrests size 1 - 3.....	10
Armrests size 4 dual rod .....	11
Armrests size 4 single rod .....	12
Back rest extension .....	13
Swing away shoulder supports .....	14
Swingaway side supports .....	15
Hip support - dual rod - size 4.....	16
Hip support - single rod - size 4 .....	17
Pommel removable .....	18
Knee abdduction pommel.....	19
Swing-away trya, Two rod system tray, armrests, toybar and grip handle .....	20
Two rod system tray - Size 4 .....	23
Tray plast.....	24

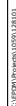

Position	No.	Description	Unit of Measure	Quantity	Ean code
1	75291	Hexagon key nv=5	PCS	1	5707292437655
2	75001	Baseplate 1	PCS	1	5707292431608
2	75002	Baseplate 2	PCS	1	5707292441973
2	75003	Baseplate 3	PCS	1	5707292458766
3	1810055	Platescrew st 2,9x6,5	PCS	1	5707292469519
4	0235080	Spring clip	PCS	1	5707292442901
5	75183	Bracket for height adjustment	PCS	1	5707292458933
5	75184	Bracket for height adjustment	PCS	1	5707292458872
6	1100495	Spring washer M8	PCS	12	5707292458674
7	0603534	Insex low head M8x20	PCS	8	5707292575302
8	75006	Sliding plate 1, left	PCS	1	5707292431615
8	75007	Sliding plate 2, left	PCS	1	5707292441980
8	75008	Sliding plate 3, left	PCS	1	5707292458742
9	1606300	Lock nut 5 mm	PCS	8	5707292141354
10	75306	Snap lock R82 25	PCS	12	5707292437624
11	0658010	Button head M5 x 10, stainless	PCS	6	5707292139375
12	1103200	Fazet washer 8mm	PCS	2	5707292140296
14	1631080	Stainless lock nut 8mm	PCS	2	5707292141453
15	80615	Slidebar 15x15x8, M8	PCS	4	5707292437600
16	1811105	Screw 4.2x16uh, stainless	PCS	2	5707292141699
17	1101950	Washer Ø6,1-16*1 mm, FZB	PCS	2	5707292140210
18	127383	Micro velcro for seat size 1+2	PCS	2	5707292801401
18	127384	Micro velcro for seat size 3	PCS	2	5707292801418
19	75086	Spacer f.seat large size 1-2	PCS	1	5707292431752
19	75087	Spacer f.seat large size 3	PCS	1	5707292454416
20	75081	Spacer f. Seat medium size 1-2	PCS	1	5707292431745
20	75082	Spacer f. Seat medium size 3	PCS	1	5707292454409
22	127499	Cover for left adduktion size1	PCS	1	5707292805393
22	127503	Cover for left adduktion size2	PCS	1	5707292805430
22	127507	Cover for left adduktion size3	PCS	1	5707292805478
24	127501	Cover f. right adduktion size1	PCS	1	5707292805416
24	127505	Cover f. Right adduktion size2	PCS	1	5707292805454
24	127509	Cover f. Right adduktion size3	PCS	1	5707292805485
24	127501	Cover f. right adduktion size1	PCS	1	5707292805416
26	127489	Cover Right leg abduction s1+2	PCS	1	5707292805867
26	127493	Cover right leg abduction S.3	PCS	1	5707292805881
27	127487	Cover left leg abduction s.1+2	PCS	1	5707292805850
27	127491	Cover left leg abduction S.3	PCS	1	5707292805874
29	0603525	Insex low head M8x12 stainless	PCS	2	5707292433749
30	75011	Sliding plate 1, right	PCS	1	5707292431622
30	75012	Sliding plate 2, right	PCS	1	5707292441997
30	75013	Sliding plate 3, right	PCS	1	5707292458759
31	1101050	Spring washer M8, wavy FZB	PCS	10	5707292458667
32	1102000	Planing washer 8mm	PCS	6	5707292140227
33	0603535	Insex low head M8*25	PCS	2	5707292575319
33	0603537	Insex low head M8x35	PCS	4	5707292575333
34	0603535	Insex low head M8*25	PCS	4	5707292575319
35	P-8911100	Gas spring f/x:panda 1+2,100 n	PCS	1	5707292474667
35	P-8911150	Gasspring for x:panda 3, 150 n	PCS	1	5707292474674

36	75214	Bush Ø10x27-M6	PCS	1	5707292458889
37	0609727	Stainless insex 6x12 uh	PCS	2	5707292138484
38	0631862	Insex uh. 5x12, FZB	PCS	2	5707292352293
39	1310711	Nylon washer 15x8,4x1,5mm	PCS	2	5707292429933
40	109284	Bracket for block-o-lift	PCS	1	5707292577351
41	0530004-1	Cyl. pin Ø8x24 mm.	PCS	1	5707292605085
42	80616	Slidebar 50x15x6,M8,2	PCS	1	5707292476319
43	128189	Profile for back assembly s.1	PCS	1	5707292789686
43	128190	Profile for back assembly, s 2	PCS	1	5707292789754
43	128191	Profile for back assembly, s 3	PCS	1	5707292789730
44	0640911	Button head M5x10 FZB tuflok	PCS	6	5707292428479
45	0603533	Insex M8x20, lav hoved RF	PCS	4	5707292575296
46	128140-1	Gear wheel assembly L size1+2	PCS	1	5707292788603
46	128140-3	Gear wheel assembly L size 3	PCS	1	5707292788627
47	0603530	Insex low head M8x16 stainless	PCS	4	5707292412492
48	128141-1	Gear wheel assembly R size1+2	PCS	1	5707292788610
48	128141-3	Gear wheel assembly R size 3	PCS	1	5707292788634
49	4913040	30mm adhesive hook, black	MTR	0,28	5707292786517
50	75056	Inside plate for back 1	PCS	1	5707292431714
50	75057	Inside plate for back 2	PCS	1	5707292442079
50	75058	Inside plate for back 3	PCS	1	5707292458865
51	1604000	Steel nut 10 mm	PCS	2	5707292141293
52	1603500	Steel nut 8mm, large pack	PCS	2	5707292141286
53	75051	Base plate for back 1	PCS	1	5707292431707
53	75052	Base plate for back 2	PCS	1	5707292442062
53	75053	Base plate for back 3	PCS	1	5707292458834
54	0450052	Ball f. Pushbutton	PCS	1	5707292452313
55	0504800	Blind rivet tap 3,2x11	PCS	1	5707292551030
56	75061	Cover for back 1	PCS	1	5707292431899
56	75062	Cover for back 2	PCS	1	5707292442086
56	75063	Cover for back 3	PCS	1	5707292458841
57	0604450	Insex M10x25, black	PCS	2	5707292451569
58	119862	R82 handle ø35*16 M8	PCS	1	5707292771988
59	75211	Anchor shackle	PCS	1	5707292437112
60	1940003	Eco syn 3,5x12,us head	PCS	2	5707292469984
61	75190	Slide bar 30x15x6 (M8x2)	PCS	2	5707292442246
62	75221-1	coverplate size 1 x-panda	PCS	1	5707292587411
62	75222-1	Coverplate size 2 x-panda	PCS	1	5707292587428
62	75223-1	coverplate size 3, x-panda	PCS	1	5707292587435
65	127473	Cover for righ hip support 1-2	PCS	1	5707292805324
65	127481	Cover for righ hip support s.3	PCS	1	5707292805386
66	0661501	Button head w/flange 8x16	PCS	4	5707292139566
67	127471	Cover for Left hip support 1-2	PCS	1	5707292805317
67	127479	Cover for Left hip support s.3	PCS	1	5707292805331
69	0603538	Insex low head M8*40	PCS	2	5707292575340
69	0603539	Insex low head M8x50	PCS	2	5707292575357
21+23	5700532-2	Complete seatside support 1	SET	1	5707292796615
21+23	5700534-2	Complete seatside support 2	SET	1	5707292796684
21+23	5700536-2	Complete seatside support 3	SET	1	5707292796875
25+28	5700530-2	Complete seatside support 1&2	SET	1	5707292633361

25+28	5700540-2	Complete seathside support 3	SET	1	5707292796936
25+28	5700530-2	Complete seathside support 1&2	SET	1	5707292633361
63+64+68	5700512-2	Complete hip support 1&2	SET	1	5707292796677
63+64+68	5700514-2	Complete hip support 3	SET	1	5707292797032

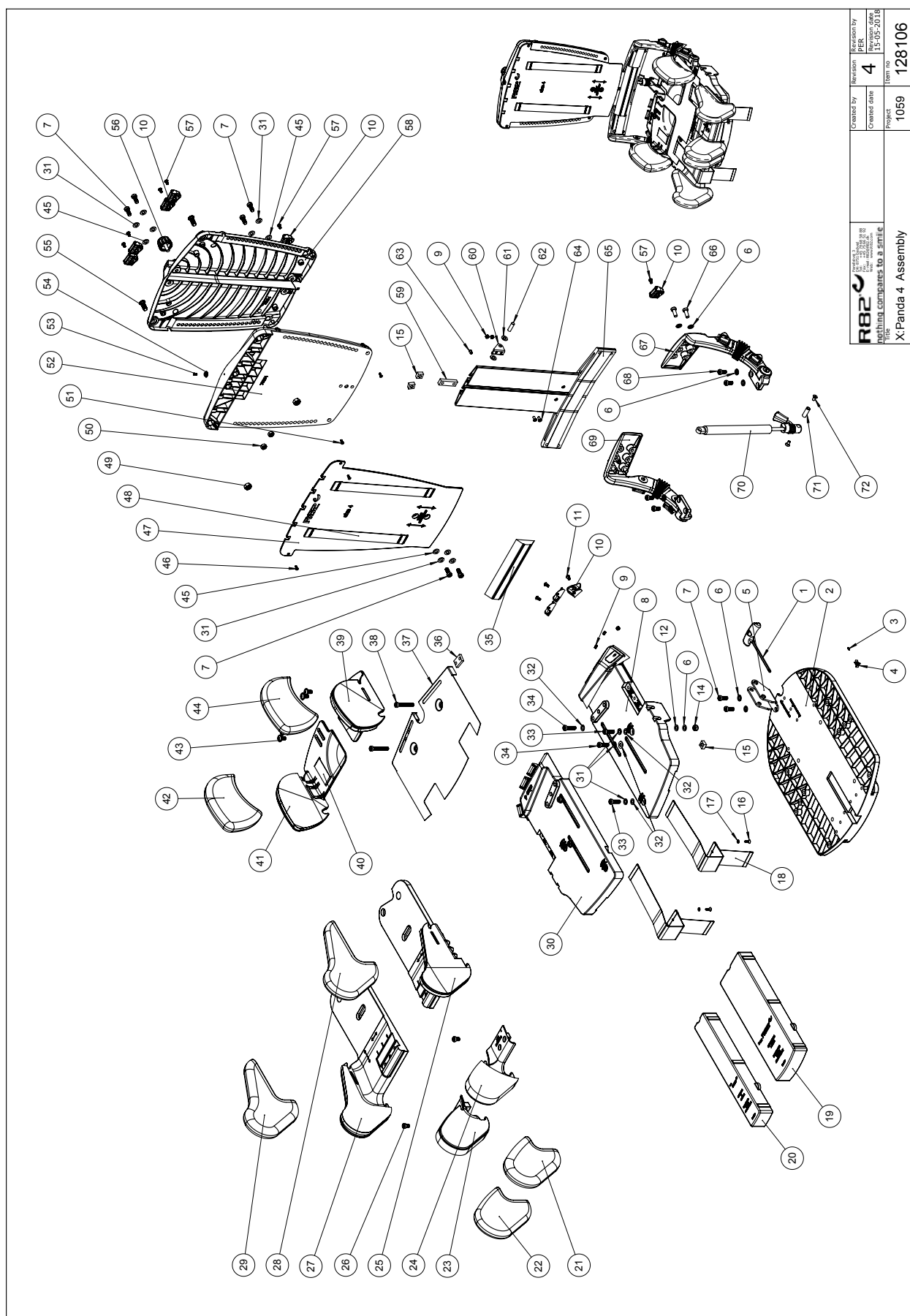

<b>R82</b> <small>nothing compares to a jungle</small> File:	Created by	Revision	Revision by
	PER	4	PER
X: Panda 4 Assembly	Created date	15-05-2018	Created date
	1059	128106	1059
Project		Item no.	



Position	No.	Description	Unit of Measure	Quantity	Ean code
1	75291	Hexagon key nv=5	PCS	1	5707292437655
2	75004	Baseplate 4	PCS	1	5707292506764
3	1810055	Platescrew st 2,9x6,5	PCS	1	5707292469519
4	0235080	Spring clip	PCS	1	5707292442901
5	75185	Bracket for height adjustment	PCS	1	5707292442215
6	1100495	Spring washer M8	PCS	12	5707292458674
7	0603534	Insex low head M8x20	PCS	8	5707292575302
8	75009	Sliding plate 4, left	PCS	1	5707292506771
9	1606300	Lock nut 5 mm	PCS	8	5707292141354
10	75306	Snap lock R82 25	PCS	14	5707292437624
11	0658010	BUTTON HEAD M5 X 10,STAINLESS	PCS	6	5707292139375
12	0683925	Washer 8x14x1	PCS	2	5707292467980
14	1631080	Stainless lock nut 8mm	PCS	2	5707292141453
15	80615	Slidebar 15x15x8, M8	PCS	4	5707292437600
16	1811105	Screw 4.2x16uh, stainless	PCS	2	5707292141699
17	1101950	Washer Ø6,1-16*1 mm, FZB	PCS	2	5707292140210
18	127385	Micro velcro for seat size 4	PCS	2	5707292801425
19	75088	Spacer f.seat large size 4	PCS	1	5707292506955
20	75083	Spacer f. Seat medium size 4	PCS	1	5707292506948
21	127495	Cover f. LEFT leg abduction S4	PCS	1	5707292805690
22	127497	Cover f.Right leg abduction S4	PCS	1	5707292805706
23	5700543	Upholst. abd.leg supp. 4,right	PCS	1	5707292510754
24	5700542	Upholst. abd.leg supp. 4, left	PCS	1	5707292510723
25	5700546	Upholst legsupport size 4 left	PCS	1	5707292510761
26	0603525	Insex low head M8x12 stainless	PCS	2	5707292433749
27	5700547	Upholst legsupport size 4right	PCS	1	5707292510778
28	127511	Cover for LEFT adduktion	PCS	1	5707292804563
29	127513	Cover for Right adduktion	PCS	1	5707292804587
30	75014	Sliding plate 4, right	PCS	1	5707292506788
31	1101050	Spring washer M8, wavy FZB	PCS	12	5707292458667
32	1102000	Planing washer 8mm	PCS	8	5707292140227
33	0603536	Insex lov head M8x30	PCS	4	5707292575326
34	0603537	Insex low head M8x35	PCS	4	5707292575333
35	5800895	Lumbar support.x:panda 4	PCS	1	5707292520869
36	75190	Slide bar 30x15x6 (M8x2)	PCS	2	5707292442246
37	75019-1	coverplate size 4, x-panda	PCS	1	5707292587442
38	0603539	Insex low head M8x50	PCS	2	5707292575357
39	5700516	Upholst. hip support 4, left	PCS	1	5707292510709
40	4913040	30mm adhesive hook, black	MTR	0,21	5707292786517
41	5700517	Upholst. hip support 4, right	PCS	1	5707292510716
42	127485	Cover f. right hip support s.4	PCS	1	5707292805300
43	0661501	Button head w/flange 8x16	PCS	4	5707292139566
44	127483	Cover for Left hip support s.4	PCS	1	5707292805256
45	1103200	Fazet washer 8mm	PCS	6	5707292140296
46	1940003	Eco syn 3,5x12,us head	PCS	2	5707292469984
47	75059	Inside plate for back 4	PCS	1	5707292506924
48	4913040	30mm adhesive hook, black	MTR	0,68	5707292786517
49	1604000	Steel nut 10 mm	PCS	2	5707292141293
50	1603500	Steel nut 8mm, large pack	PCS	2	5707292141286



51	1940041	Eco-syn uh Ø4x12	PCS	2	5707292518316
52	75054	Base plate for back 4	PCS	1	5707292506917
53	0504800	Blind rivet tap 3,2x11	PCS	1	5707292551030
54	0450052	Ball f. Pushbutton	PCS	1	5707292452313
55	0604450	Insex M10x25, black	PCS	2	5707292451569
56	119862	R82 handle ø35*16 M8	PCS	1	5707292771988
57	0640911	Button head M5x10 FZB tuflok	PCS	8	5707292428479
58	75064	Cover for back 4	PCS	1	5707292506931
59	80616	Slidebar 50x15x6,M8,2	PCS	1	5707292476319
60	109284	Bracket for block-o-lift	PCS	1	5707292577351
61	1310711	Nylon washer 15x8,4x1,5mm	PCS	2	5707292429933
62	0530004-1	Cyl. pin Ø8x24 mm.	PCS	1	5707292605085
63	0506509	Rivet 4*10, stainless	PCS	1	5707292472441
64	0631862	Insex uh. 5x12, FZB	PCS	2	5707292352293
65	128192	Profile for back assembly, s 4	PCS	1	5707292789747
66	0603533	Insex M8x20, lav hoved RF	PCS	4	5707292575296
67	128140-4	Gear wheel assembly L size 4	PCS	1	5707292793881
68	0603530	Insex low head M8x16 stainless	PCS	4	5707292412492
69	128141-4	Gear wheel assembly R size 4	PCS	1	5707292793898
70	P-8911350-4	Gasspring for x:panda 4, 350 n	PCS	1	5707292525918
71	75214	Bush Ø10x27-M6	PCS	1	5707292458889
72	0609727	Stainless insex 6x12 uh	PCS	2	5707292138484

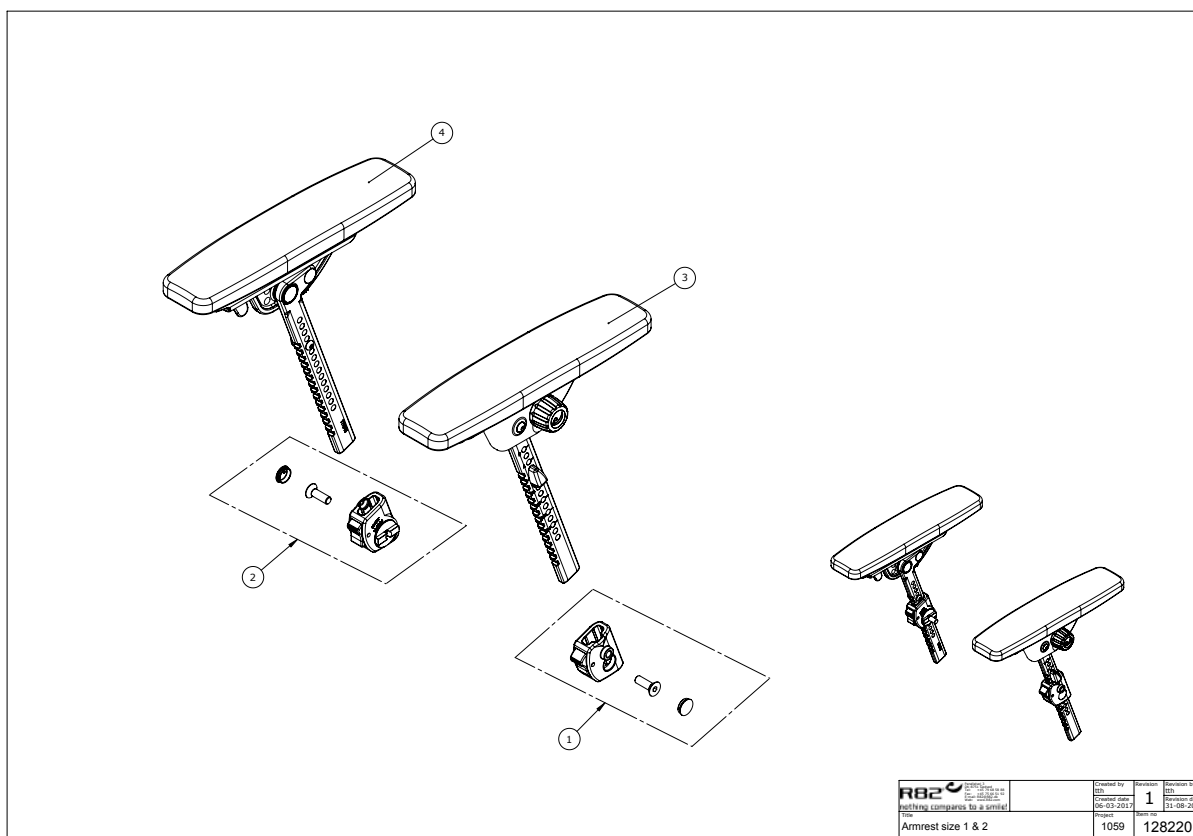

Position	No.	Description	Unit of Measure	Quantity	Ean code
1	116980	Release housing, left	PCS	1	5707292786395
2	120258	Release housing, Right	PCS	1	5707292786401
3	118979	Armrest size 1 left	PCS	1	5707292785572
3	128458	Armrest size 1 Tooth bar s.2 L	PCS	1	5707292810267
3	117344	Armrest size 2, L tooth bar s3	PCS	1	5707292786074
4	118992	Armrest size 1 right	PCS	1	5707292786067
4	128457	Armrest size 1 Tooth bar s.2 r	PCS	1	5707292810250
4	116760	Armrest Size 2, right	PCS	1	5707292785893

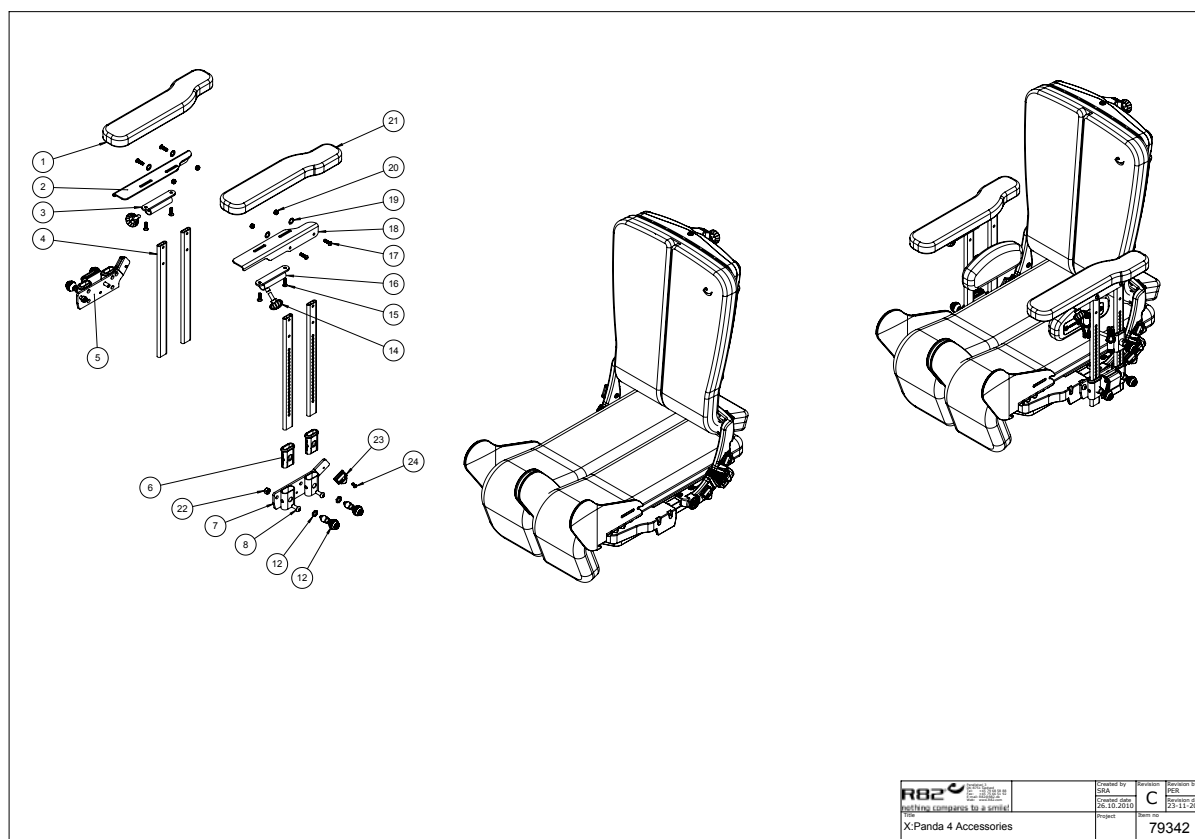

Position	No.	Description	Unit of Measure	Quantity	Ean code
1	6175163	Armrest pu. Wombat sz 4. Right	PCS	1	5707292443151
2	82705	Armrest right size 3	PCS	1	5707292442734
3	75443	Mounting for table, right	PCS	1	5707292517173
4	82666-1	Armrest, wombat, extended	PCS	4	5707292546906
4	82680	Armrest rod ext.	PCS	4	5707292531148
5	75438	Armrest bracket, right	PCS	1	5707292517227
6	5082923	Bush for arm rest x:panda 4	PCS	4	5707292570505
7	75439	Armrest bracket, left	PCS	1	5707292517265
8	0661800	Button head w/flange 8*20	PCS	4	5707292408075
12	9500001	Lock Wombat	PCS	4	5707292404527
14	3652501	R82 handle M6*16mm screw	PCS	2	5707292413963
15	0611000	Insex screw counters. 6*20	PCS	4	5707292138682
16	75442	Mounting for table, left	PCS	1	5707292517203
17	0641620	Button head screw 6*20	PCS	4	5707292139276
18	82718	Armrest bracket left size 3	PCS	1	5707292442727
19	1310640	Washer, nature Ø16*10*0,5mm	PCS	4	5707292140760
20	1606500	Lock nut 6 mm	PCS	4	5707292141361
21	6175164	Armrest pu. Wombat sz 4. Left	PCS	1	5707292443168
22	1607000	Lock nut 8mm, large pack	PCS	2	5707292141378
23	75306	Snap lock R82 25	PCS	2	5707292437624
24	0640911	Button head M5x10 FZB tuflok	PCS	2	5707292428479

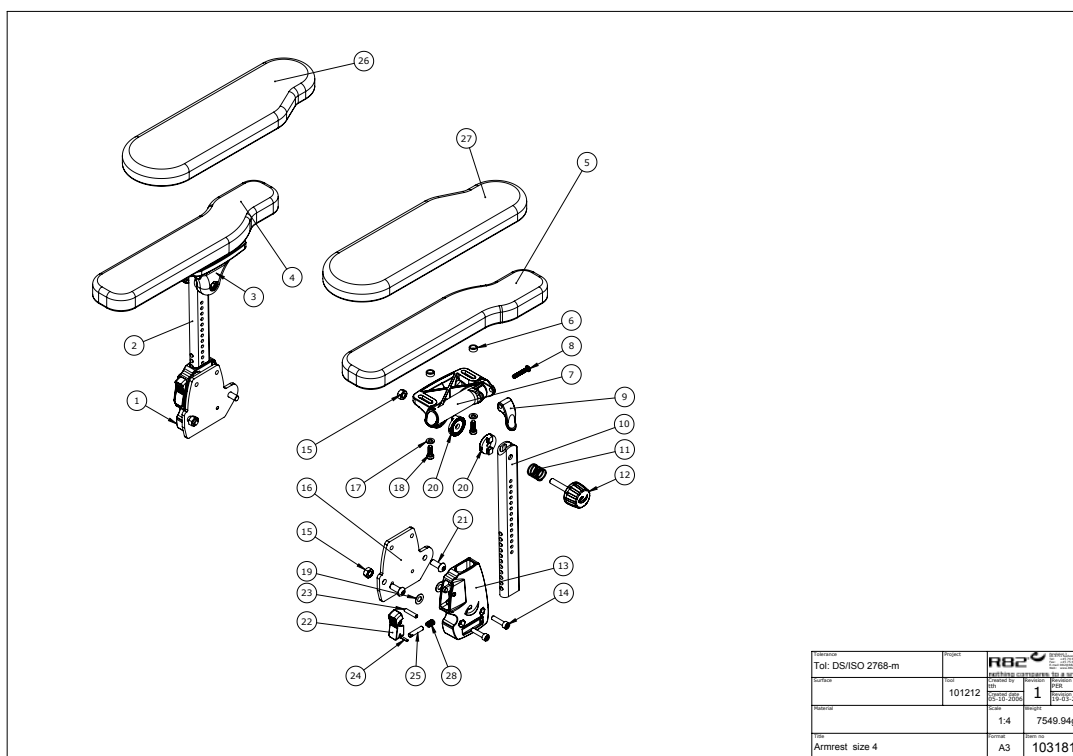

Position	No.	Description	Unit of Measure	Quantity	Ean code
1	103147	Holder for armrest, right	PCS	1	5707292566089
2	103190	Tube for elevation right	PCS	1	5707292566096
3	75392	Holder for armrest, right	PCS	1	5707292454775
4	6175163	Armrest pu. Wombat sz 4. Right	PCS	1	5707292443151
5	6175164	Armrest pu. Wombat sz 4. Left	PCS	1	5707292443168
6	1310539	Distance piece 12/8,4*5mm	PCS	4	5707292423474
7	75391	Holder for armrest, left	PCS	1	5707292454768
8	0659580	Button head screw 6*30 mm	PCS	2	5707292139481
9	75395	Lock, armrest & table	PCS	2	5707292454799
10	103191	Tube for elevation left	PCS	1	5707292566102
11	0310113	Stainless spring 1,2*16indv.*20	PCS	2	5707292453143
12	3501635	R82 handle dia., M8*37	PCS	2	5707292451910
13	103126	Holder for armrest, left	PCS	1	5707292566072
14	0602425	Insex M6*25, stainless	PCS	4	5707292404596
15	1605001	M8-1,25 stainless steel	PCS	4	5707292412454
16	103016	Bracket for side support	PCS	2	5707292566065
17	1105060	Stainless washer 6mm	PCS	4	5707292140357
18	0602207	Insex M6*18, stainless	PCS	4	5707292430380
19	1310645	Washer, nature Ø16*8*0,5mm	PCS	4	5707292446015
20	74063	Toothed disk ø30*9	PCS	4	5707292377968
21	0662000	Button head screw 8*20 stainl.	PCS	4	5707292139573
22	74784	Release f. Armrest	PCS	2	5707292419903
23	0532006	Stainless spring pin M5*22	PCS	2	5707292570215
24	0588014	Rustl.tightening spring 3*14	PCS	2	5707292137753
25	74681	Locking pin, armrest	PCS	2	5707292419132
26	5020101	Padded right armrest,x:panda 4	PCS	1	5707292566188
27	5020106	Padded left armrest,x:panda 4	PCS	1	5707292566195
28	0310100	Pressure spring 0,9*8*23*10,5v	PCS	2	5707292135513

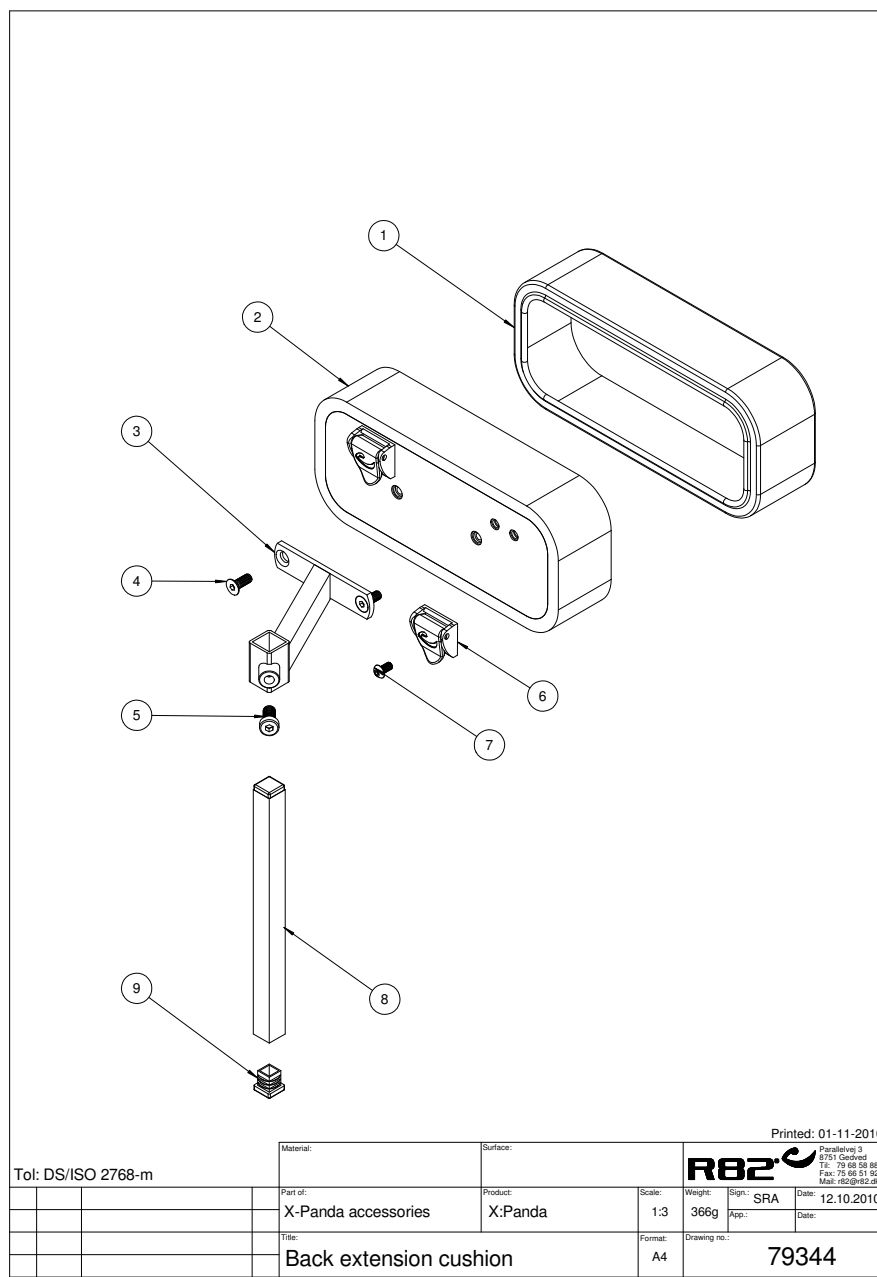

Position	No.	Description	Unit of Measure	Quantity	Ean code
1	8910652-160	Cover for back rest extension	STK	1	5707292542038
1	8910652-260	Cover for back rest extension	STK	1	5707292542045
1	8910652-360	Cover for back rest extension	STK	1	5707292542052
2	5031930	Padded back extens x-panda s 1	STK	1	5707292542410
2	5031931	Padded back exten. x-panda s.2	STK	1	5707292542458
2	5031932	Padded back exten. x-panda s.3	STK	1	5707292542465
3	76368	back extention bracket	STK	1	5707292542175
4	0609728	Insex, stainless 6*16 uh	STK	2	5707292138491
5	0603530	Insex low head M8x16 stainless	STK	1	5707292412492
6	75306	Snap lock R82 25	STK	2	5707292437624
7	0658010	Button head M5 x 10, stainless	STK	2	5707292139375
8	81155	Rod for backextension	STK	1	5707292112781
9	2504000	Ferrule e15*1,0-2,0 int.black	STK	1	5707292144102

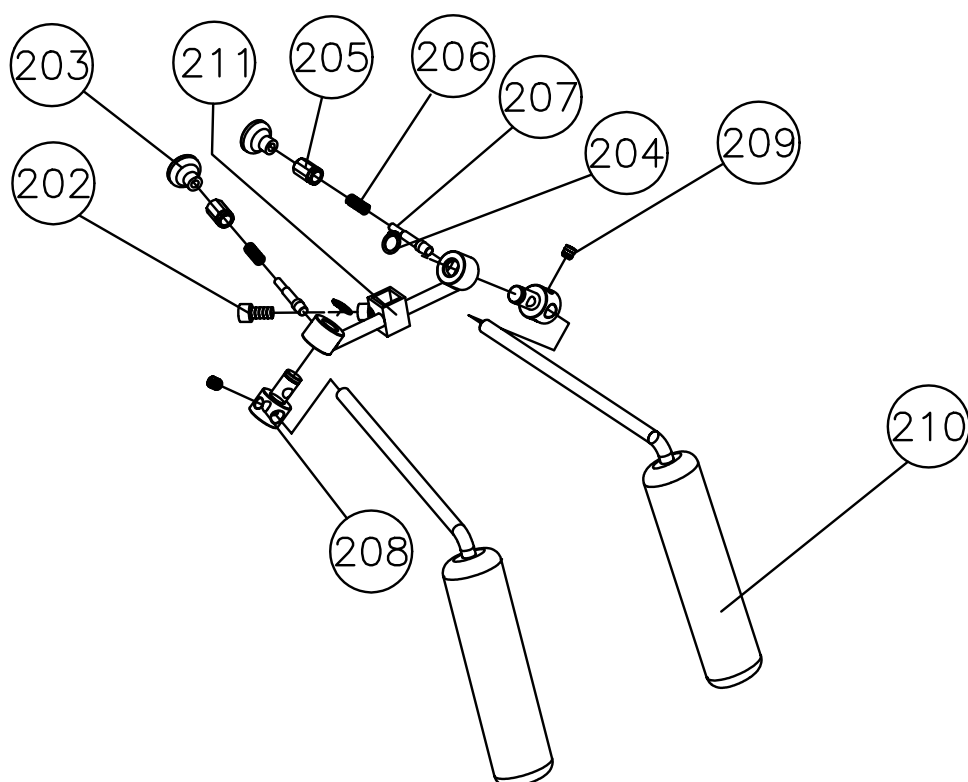

Position	No.	Description	Unit of Measure	Quantity	Ean code
202	0602900	Insex screw 8*16	PCS	1	5707292138200
203	3706256	Knob 25, M6 thread	PCS	2	5707292147219
204	1100200	External snap ring	PCS	2	5707292140128
205	6108224	Sringhouse shoulder support	PCS	2	5707292185754
206	0310145	Pressure spring 0,9*8,6mm*15,5	PCS	2	5707292135612
207	6118800	Pin f/springhouse impala+panda	PCS	2	5707292186683
208	6109020	Holder f.shoulder support	PCS	2	5707292185938
209	0808008	Stainless stop screw 8*8	PCS	2	5707292140036
210	5700108	Glueing shoulder support-panda	PCS	2	5707292179517
211	82361	Mounting for shoulder support	PCS	1	5707292123657
211	82362	Mounting for shoulder support	PCS	1	5707292123664

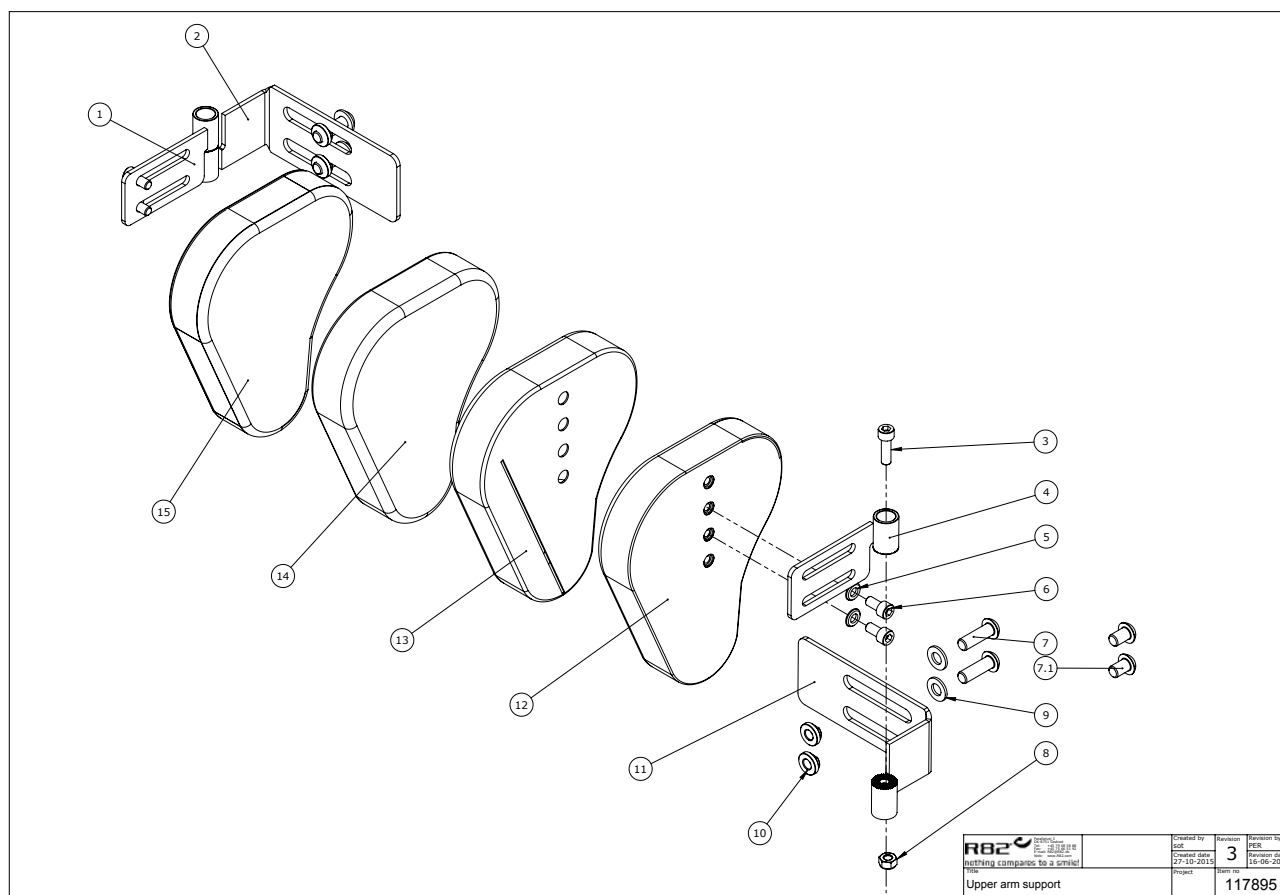

Position	No.	Description	Unit of Measure	Quantity	Ean code
1	117067	Joint f. upper arm sup. right	PCS	1	5707292613813
2	117066	Joint f. upper arm sup. right	PCS	1	5707292613806
3	0602200	Insex screw 6*16	PCS	2	5707292138095
4	114962	Joint f. upper arm sup. left	PCS	1	5707292613776
5	1103000	Fazet washer 6mm	PCS	4	5707292140289
6	0602190	Insex screw 6*12	PCS	4	5707292138088
7	0662500	Button head screw 8*25 stainl.	PCS	4	5707292139580
8	1606500	Lock nut 6 mm	PCS	2	5707292141361
9	1105080	Stainless washer 8mm	PCS	4	5707292140364
10	6118920	M6 Nut	PCS	4	5707292433237
11	114970	Joint f. upper arm sup. left	PCS	1	5707292613820
12	117861	Padding upper arm sup. size1 L	PCS	1	5707292613981
12	117850	Padding upper arm sup. size2 L	PCS	1	5707292614018
13	8910407-10160L	Cover for adj. upper arm supp.	PCS	1	5707292788078
13	8910407-20260L	Cover for adj. upper arm supp.	PCS	1	5707292788115
14	8910407-10160R	Cover for adj. upper arm supp.	PCS	1	5707292788085
14	8910407-20260R	Cover for adj. upper arm supp.	PCS	1	5707292788122
15	117857	Padding upper arm sup. size1 R	PCS	1	5707292613998
15	117849	Padding upper arm sup. size2 R	PCS	1	5707292614056
7.1	0661200	Button head screw 8*12 stainl.	PCS	4	5707292139542
18	1102902	Washer 5mm, A2	PCS	4	5707292411280



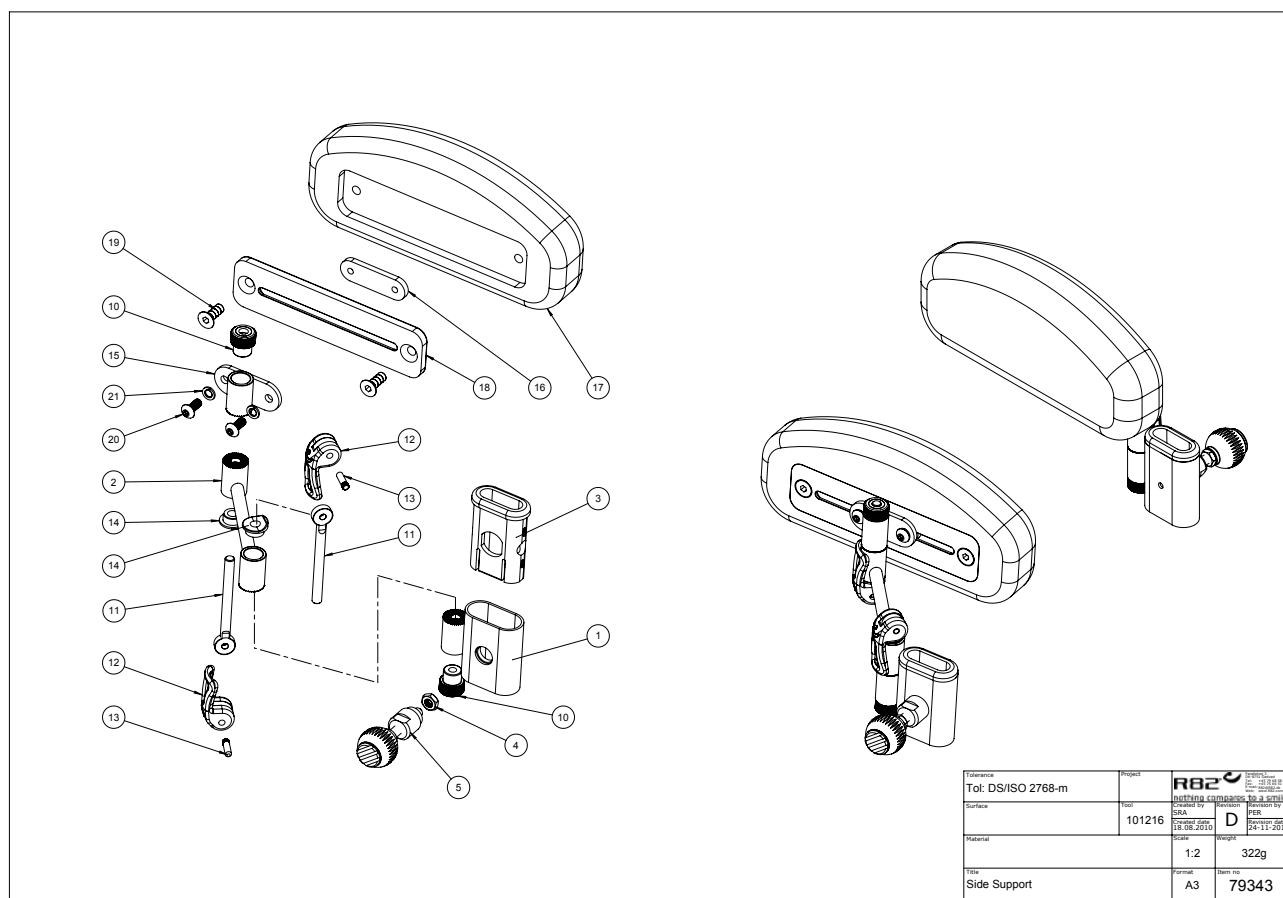

Position	No.	Description	Unit of Measure	Quantity	Ean code
1	75490	Adjustable toothdisc Left	PCS	1	5707292541369
2	76171	Cranck for side support	PCS	2	5707292491602
3	5082923	Bush for arm rest x:panda 4	PCS	2	5707292570505
5	9500001	Lock Wombat	PCS	2	5707292404527
6	75491	Adjustable toothdisc Right	PCS	1	5707292541376
10	76183	Handle M6 with bush	PCS	4	5707292505859
11	76201	Stay with M6	PCS	4	5707292503992
12	76188	Handle eccentric	PCS	4	5707292503350
13	0529045	Pin 4*15mm, stainless 303	PCS	4	5707292509833
14	76189	Saddle for excentrik hande	PCS	4	5707292503374
15	74905	Toothdisc bracket	PCS	2	5707292499080
16	82974	Threaded plate for hip support	PCS	2	5707292126184
17	6175171	Cushion size 1	PCS	2	5707292189301
18	82953	Plate for hip support	PCS	2	5707292126047
19	0609728	Insex, stainless 6*16 uh	PCS	4	5707292138491
20	0658010	Button head M5 x 10, stainless	PCS	4	5707292139375
21	1100485	Spring washer M5, stainless	PCS	4	5707292478603

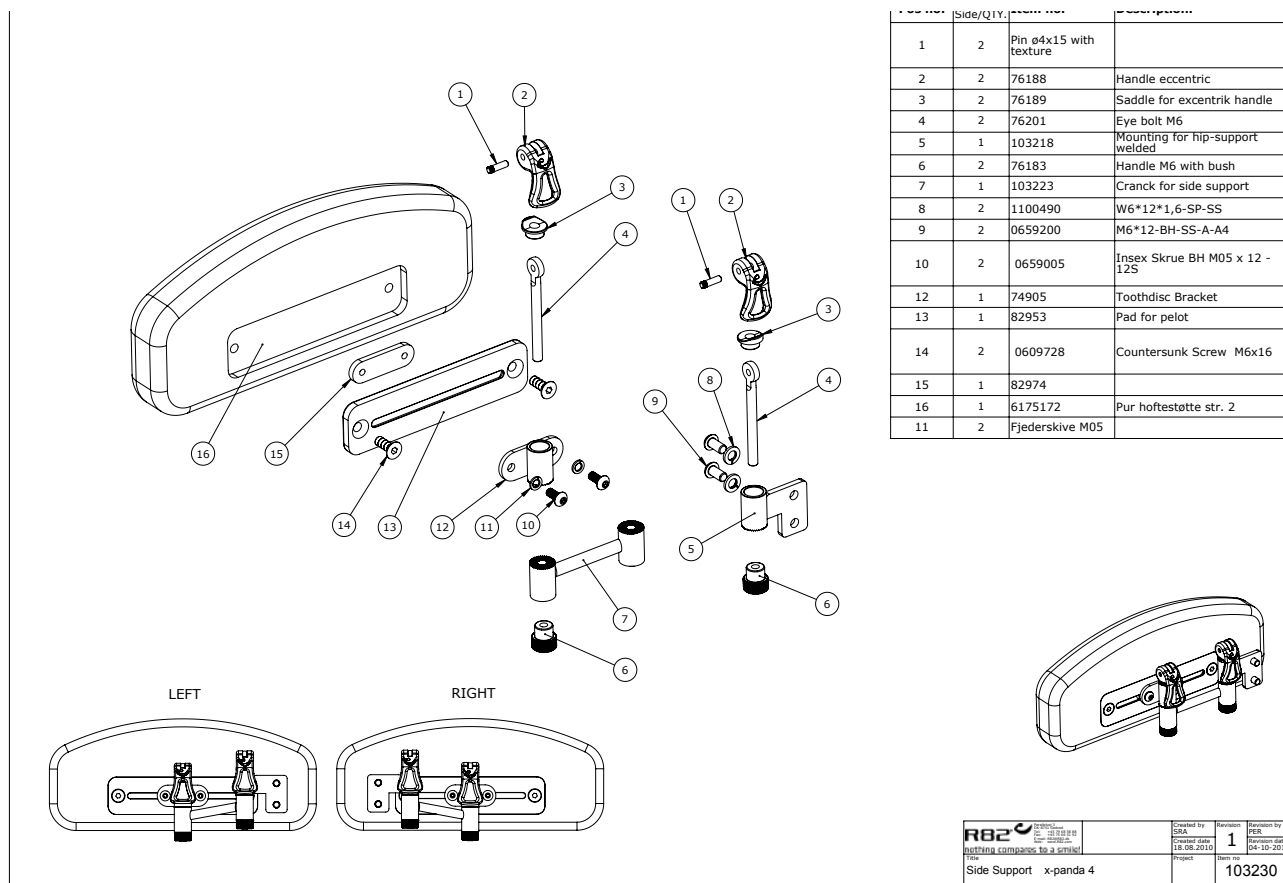

Position	No.	Description	Unit of Measure	Quantity	Ean code
1	0529045	Pin 4*15mm, stainless 303	PCS	4	5707292509833
2	76188	Handle eccentric	PCS	4	5707292503350
3	76189	Saddle for excentrik handle	PCS	4	5707292503374
4	76201	Stay with M6	PCS	4	5707292503992
5	103218	Mounting for hipsupport	PCS	2	5707292565914
6	76183	Handle M6 with bush	PCS	4	5707292505859
7	103223	Cranck for side support	PCS	2	5707292565907
8	1100490	Spring washer M6 stainless	PCS	4	5707292411297
9	0659200	Button head screw 6*12 stainl.	PCS	4	5707292139436
10	0658010	Button head M5 x 10,stainless	PCS	4	5707292139375
11	1100485	Spring washer M5, stainless	PCS	4	5707292478603
12	74905	Toothdisc bracket	PCS	2	5707292499080
13	82953	Plate for hip support	PCS	2	5707292126047
14	0609728	Insex, stainless 6*16 uh	PCS	4	5707292138491
15	82974	Threaded plate for hip support	PCS	2	5707292126184
16	6175172	Cushion size 2	PCS	2	5707292189318

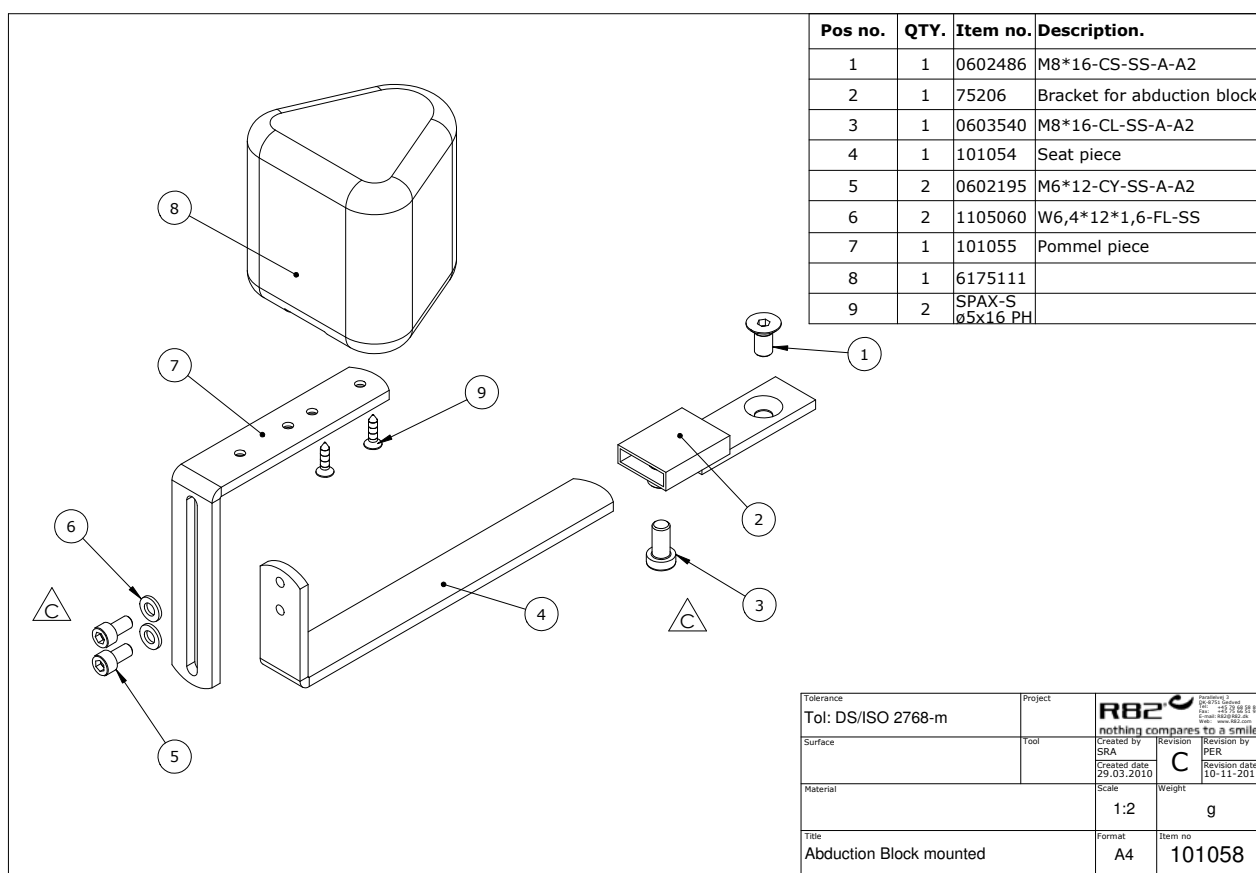

Position	No.	Description	Unit of Measure	Quantity	Ean code
1	0602486	Insex M8*16	PCS	1	5707292434272
2	75206	Bracket for abduction block	PCS	1	5707292442284
3	0603530	Insex low head M8x16 stainless	PCS	1	5707292412492
4	101054	Seat piece	PCS	1	5707292554758
5	0602195	Insex M6*12 stainless	PCS	2	5707292404701
6	1105060	Stainless washer 6mm	PCS	2	5707292140357
7	101055	Pommel piece	PCS	1	5707292554765
8	6175110	Pommel turtle, black pur	PCS	1	5707292466624
8	6175111	Pommel size 1, black pur	PCS	1	5707292189103
8	6175112	Pommel size 2, black pur	PCS	1	5707292189110
8	6175113	Pommel sz. 3, black pur	PCS	1	5707292189127
8	6175114	Pommel size 4, black pur	PCS	1	5707292189134
9	1811275	Cutting screw 4*30mm	PCS	2	5707292141743

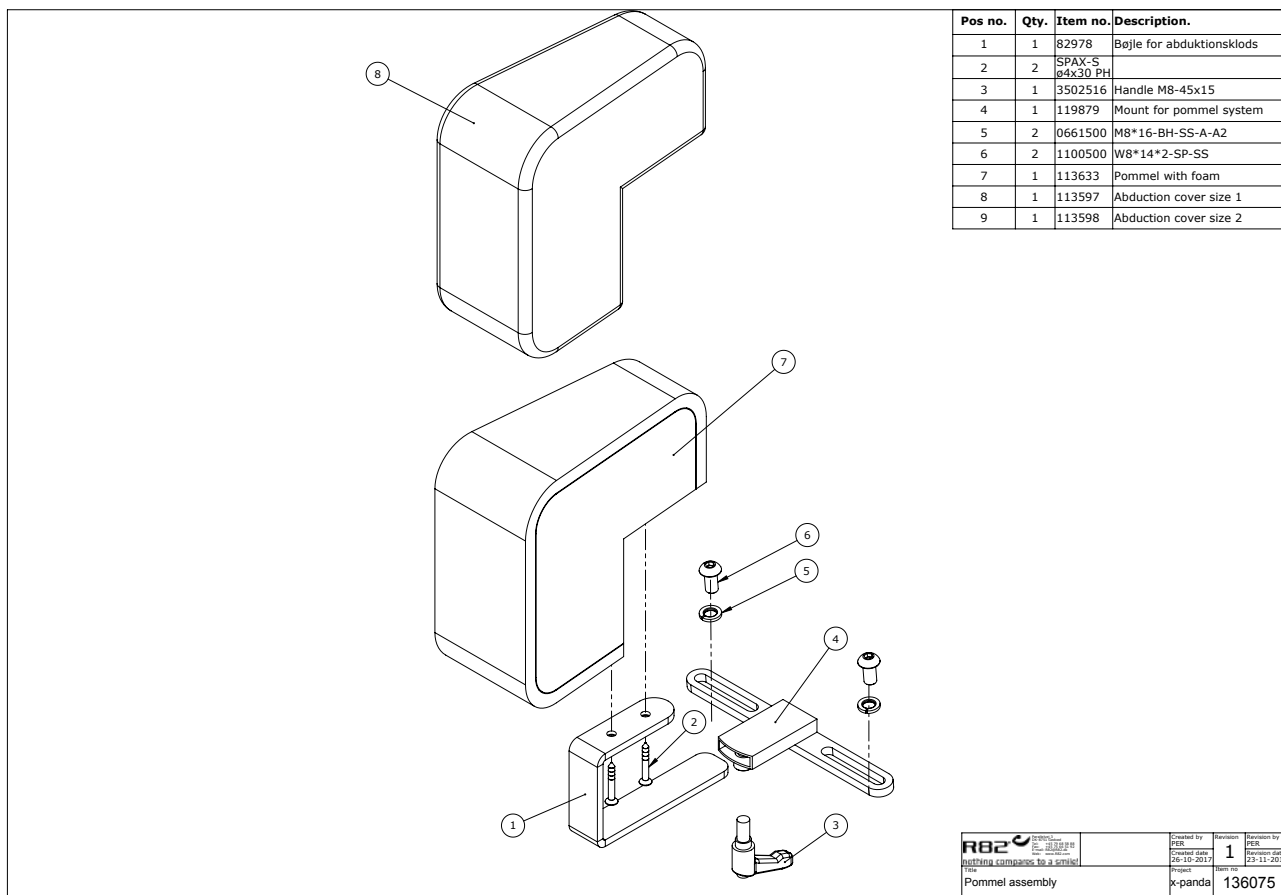

Position	No.	Description	Unit of Measure	Quantity	Ean code
1	82978	Pommel brace Wombat	PCS	1	5707292126221
2	1811275	Cutting screw 4*30mm	PCS	2	5707292141743
3	3502516	Tightening handle 45mm M8*16	PCS	1	5707292146915
4	119879	Mount for pommel system	PCS	1	5707292621320
5	1100500	Spring washer 8mm, stainless	PCS	2	5707292140142
6	0661500	Button head screw 8*16 stainl.	PCS	2	5707292139559
7	113633	Pommel with foam	PCS	1	5707292600882
8	95430-10160	Cover f. knee abduction pommel	PCS	1	5707292600646

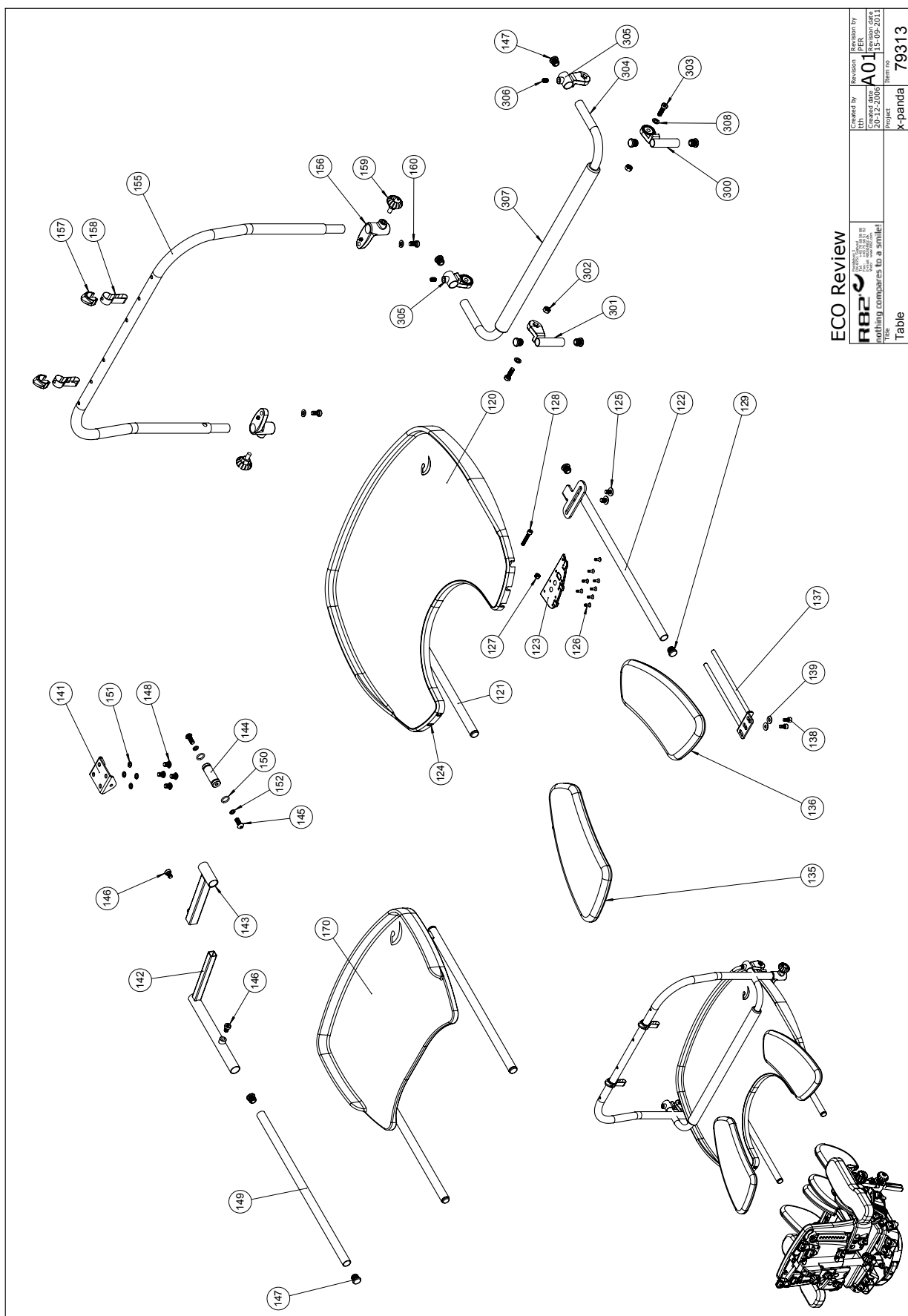

ECO Review

Created by	Reviewed by	Revision
11th	PER	A01
5/revise and		
Project	Project	79313
Table	x-panda	

Position	No.	Description	Unit of Measure	Quantity	Ean code
120	75361	Table size 1	PCS	1	5707292455994
120	75362	Table size 2	PCS	1	5707292456298
123	75358	Cover plate for table 1, right	PCS	1	5707292456236
124	75359	Cover plate for table 1, left	PCS	1	5707292456243
126	1940038	Eco-syn uh Ø4*14	PCS	16	5707292465597
127	1631060	Stainless lock nut 6mm	PCS	2	5707292141446
128	0602435	Insex screw 6*35	PCS	2	5707292138132
135	5037981	Upholstered armrest, right	PCS	1	5707292456441
136	5037980	Upholstered armrest, left	PCS	1	5707292456434
137	75342	Bracket for armrest	PCS	2	5707292456052
138	0602195	Insex M6*12 stainless	PCS	4	5707292404701
139	1105060	Stainless washer 6mm	PCS	4	5707292140357
141	75330	Bracket	PCS	1	5707292456083
142	75337	Rocker shaft f. Table	PCS	1	5707292456090
143	75333	Rocker shaft	PCS	1	5707292456120
144	75334	Bush for rocker table	PCS	1	5707292456151
145	0659550	Button head M6*20, stainless	PCS	2	5707292139467
146	0609816	Stainless insex screw 8*16	PCS	2	5707292138569
147	2502002	Ferrule d18*0,8-2,5 black	PCS	2	5707292433947
148	0661200	Button head screw 8*12 stainl.	PCS	4	5707292139542
149	75338	Rocker shaft	PCS	1	5707292456168
150	0102500	O-ring 12,5*2 nbr70	PCS	2	5707292467362
151	1100500	Spring washer 8mm, stainless	PCS	4	5707292140142
152	1100490	Spring washer M6 stainless	PCS	2	5707292411297
154	1100495	Spring washer M8	PCS	2	5707292458674
155	75345	Aktiviti pipe	PCS	1	5707292456175
156	75363	Holder for activity pipe	PCS	2	5707292456328
157	73819	Safety pin	PCS	2	5707292441447
158	5505015	Strap for toy bar	PCS	2	5707292470171
159	3503001	R82 handle M8x15mm screw	PCS	2	5707292413925
160	0603534	Insex low head M8x20	PCS	2	5707292575302
182	6153700	Knob spring f.activity centre	PCS	4	5707292188601
186	82472	Mounting f.activity centre	PCS	2	5707292124494
187	82471	Mounting f.activity centre	PCS	2	5707292124487
188	1102000	Planing washer 8mm	PCS	2	5707292140227
189	3504000	Tightening handle 42mm M8*20	PCS	2	5707292147097
191	1603000	Steel nut 6 mm	PCS	2	5707292141279
192	0615500	Eye screw 6*16	PCS	2	5707292138897
193	82460	Brace, right, activity centre	PCS	1	5707292124401
194	82463	Intermidate, activity centre	PCS	1	5707292124432
195	2521500	Pipeholder Ø14/15, white	PCS	6	5707292144379
196	82450	Tableplate f. Activity centre	PCS	1	5707292124302
199	0621600	Insex screw counters. 6*16	PCS	4	5707292138965
201	82461	Brace, left, activity centre	PCS	1	5707292124418
300	75861	Joint part-table-right	PCS	1	5707292480583
301	75860	Joint part-table-left	PCS	1	5707292480576
302	1631080	Stainless lock nut 8mm	PCS	2	5707292141453
303	0603535	Insex low head M8*25	PCS	2	5707292575319
304	75857	Pipe for brace on tray	PCS	1	5707292480521

305	75859	Joint-rail-right/left	PCS	2	5707292480552
306	0603530	Insex low head M8x16 stainless	PCS	2	5707292412492
307	2500631	fex tubing CPE/EPDM	PCS	1	5707292574053
308	1100495	Spring washer M8	PCS	2	5707292458674



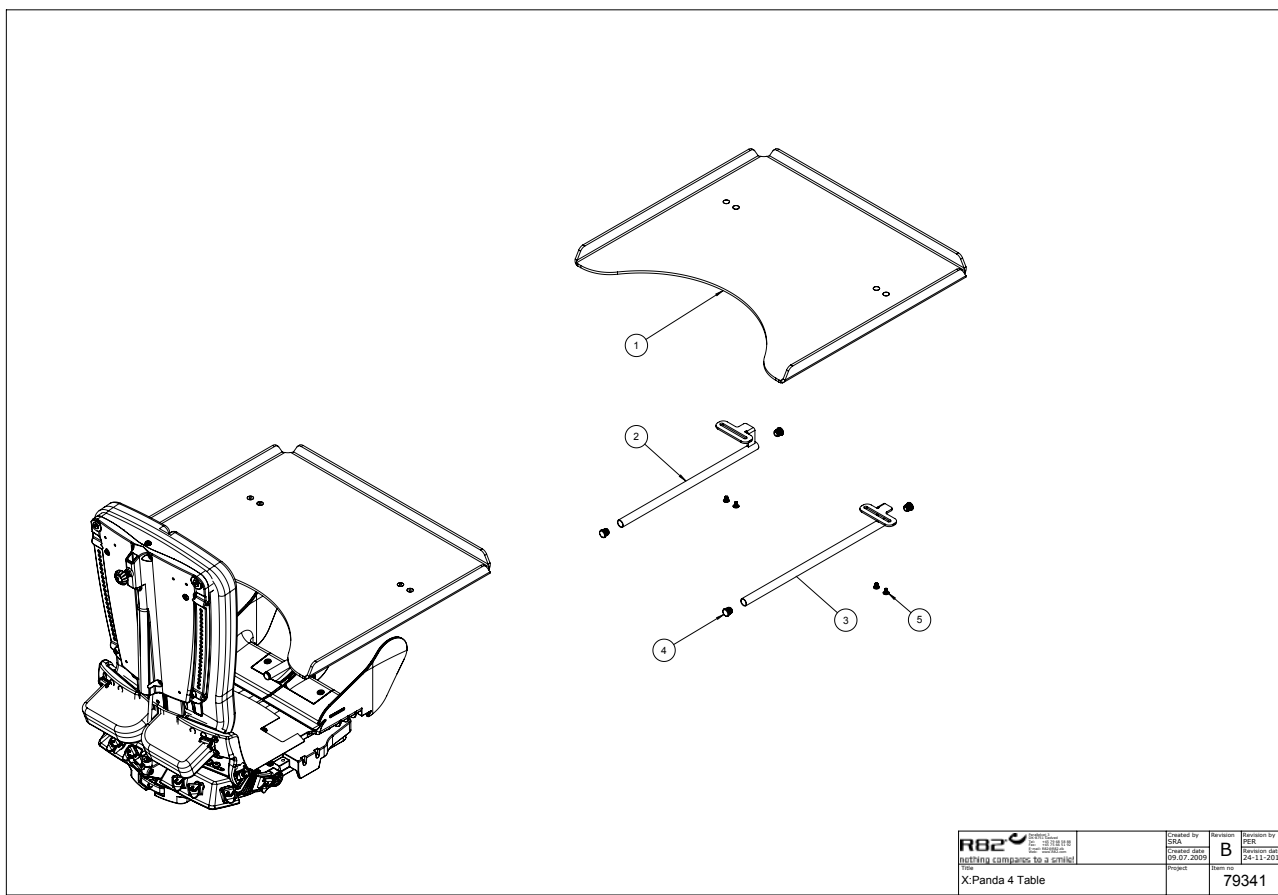

Position	No.	Description	Unit of Measure	Quantity	Ean code
1	80221	Table for x:panda 4	PCS	1	5707292517326
2	0589500	Insex keys n5	PCS	1	5707292137869
3	77557	Slide bar (M8x2)	PCS	2	5707292544995
4	76351	Mounting plate	PCS	2	5707292541741
5	0631990	Button head with flange M6*8	PCS	4	5707292517333
5	1940011	Plastite 60, 4*8	PCS	8	5707292545978
6	1125618	Screenwasher fz6*18*3mm	PCS	4	5707292140494
8	1105080	Stainless washer 8mm	PCS	4	5707292140364
9	1100500	Spring washer 8mm, stainless	PCS	4	5707292140142
10	0661500	Button head screw 8*16 stainl.	PCS	4	5707292139559

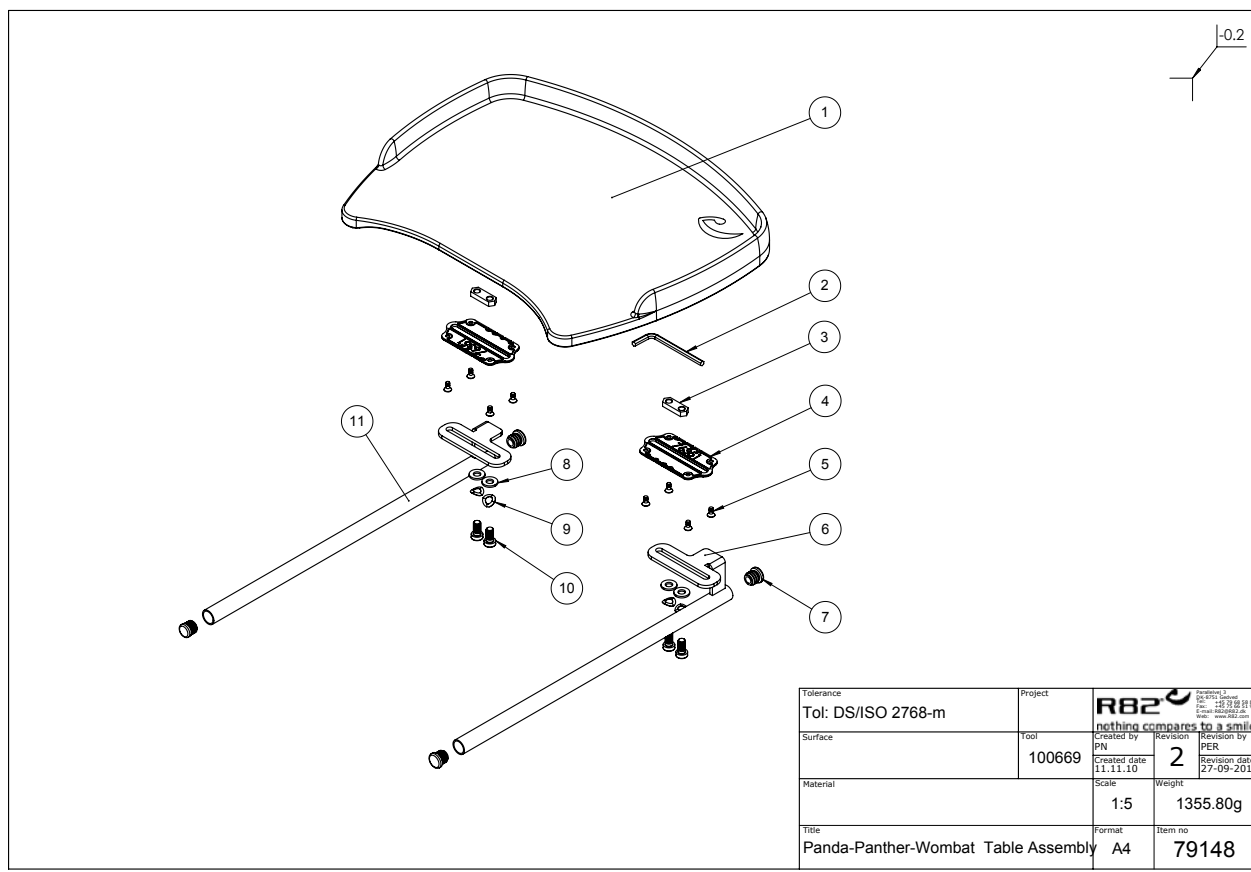

Position	No.	Description	Unit of Measure	Quantity	Ean code
1	76350	Table for Stingray, Grey	PCS	1	5707292541727
2	0589500	Insex keys n5	PCS	1	5707292137869
3	77557	Slide bar (M8x2)	PCS	2	5707292544995
4	76351	Mounting plate	PCS	2	5707292541741
5	1940011	Plastite 60, 4*8	PCS	8	5707292545978
8	1105080	Stainless washer 8mm	PCS	4	5707292140364
9	1100500	Spring washer 8mm, stainless	PCS	4	5707292140142
10	0661500	Button head screw 8*16 stainl.	PCS	4	5707292139559
6+7+11	5075364	Brackets for table sz 4	SET	1	5707292543608
9	1100500	Spring washer 8mm, stainless	PCS	4	5707292140142